FOR SALE

RESIDENTIAL - APARTMENT
1,001SQFT (93SQM) / CALL FOR PRICE!

+65 9383 1928

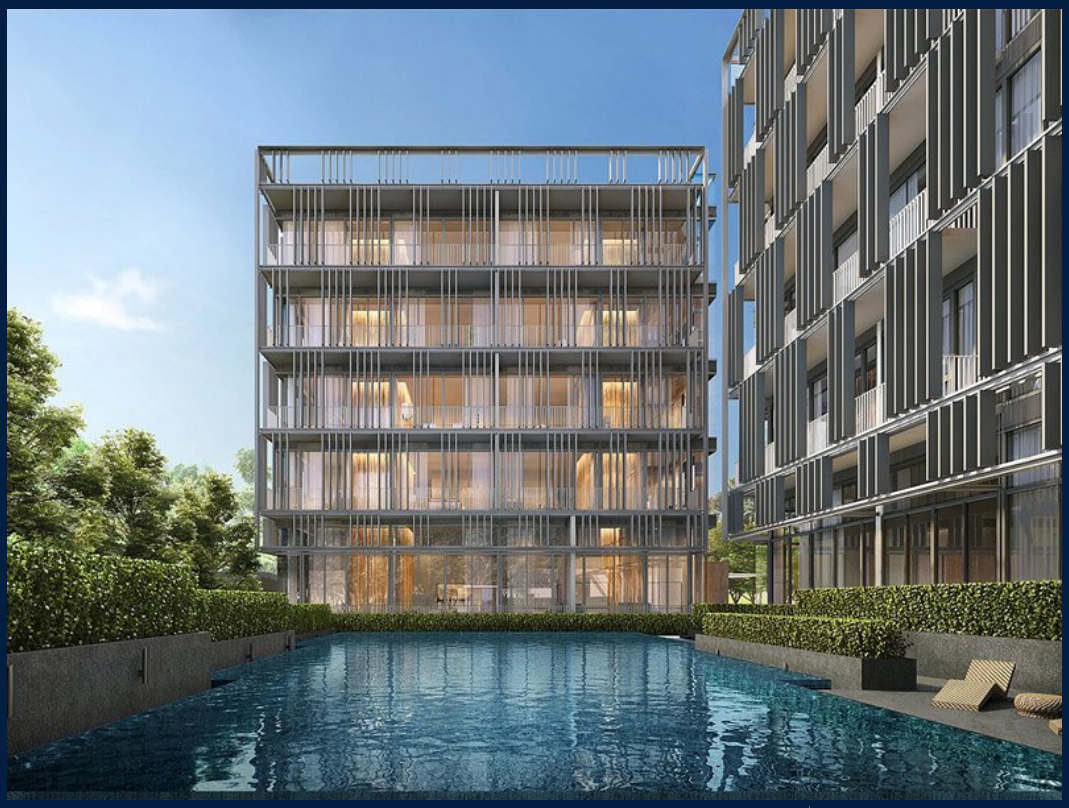

2 - Bedroom

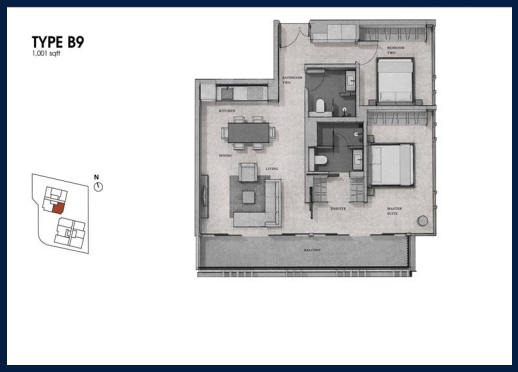

RESIDENTIAL - APARTMENT

33 JERVOIS ROAD, SINGAPORE 247657

LISTING ID:	SGLD64230285
TENURE:	FREEHOLD
TITLE:	N/A
SIZE BUILT-UP:	1,001SQFT (93SQM)
SIZE LAND:	34,039SQFT (3,162SQM)
NO. OF FLOORS:	5
FLOOR/LEVEL:	N/A - N/A
BED ROOMS:	2
BATH ROOMS:	2
MAIDS ROOMS:	N/A
PARKING SPACES:	N/A
LAYOUT TYPE:	CORNER
FACING:	SOUTH EAST
VIEWING:	PARK / GREENERY VIEW
SELLING PRICE:	CALL FOR PRICE!
COMPLETION YEAR:	2022
CONDITION:	ORIGINAL CONDITION
FURNISHING:	PARTIALLY FURNISHED
LISTING DATE:	DEC 03, 2021

PETIT JERVOIS

Spacious 1,001sqft (93sqm), partially furnished, 2 bedroom, 2 bathroom Apartment for Sale. Completion in 2022, this corner unit is in original condition. Others: Freehold, facing south This property is currently vacant and ready to move in. Located in Singapore's district D10 near Tanglin, Holland in the area Tanglin (Central region).

INTERIOR FACILITIES

- Air-Conditioning
- Balcony
- Cable TV

OTHER INTERIOR FEATURES

- Cooker Hob/Hood
- Intercom
- Water Heater

EXTERIOR FACILITIES

- 24 Hours Security
- Covered Car Park
- Jacuzzi
- Swimming Pool

VISIT THIS PROPERTY AT: https://www.florencesoh.com/property/SGLD64230285

L3008899K
R019794J

FLORENCE SOH - HUTTONS ASIA PTE LTD

3 Bishan Place #05-01 CPF Bishan Building
D20, 579838, Singapore

+65 9383 1928
WhatsApp Me

florence3223@gmail.com

https://www.florencesoh.com

Image not found or type unsupported

QR Code
Scan QR Code

Huttons® The Agency of Choice
Call for Viewing
+65-93831928